



**4 Beds**

**2.5 Baths**

**2770 Sq Ft**

**ADDRESS**

5135 KINGS PINNACLE DRIVE - LOT 9  
KINGS MOUNTAIN, NC 28086

The Davidson Plan is an estate series home complete with 4 bedrooms and 3.5 baths, featuring a first floor owners suite and large kitchen area that opens to a spacious family room with gas fireplace. This particular home also features the following premium features:

- Side-load 2 car garage
- Additional 4th Bedroom on primary level
- Gourmet Kitchen with Stainless Steel Appliances
- Large outdoor deck off of family room

Photos of similar home are for representation only and may show options or upgrades not included in this home. See New Home Sales Consultant for a complete list of included features.

## Home Elevation



## OTHER OPTIONS



OPT. 3RD GARAGE



OPT. SIDE LOAD GARAGE

## FIRST FLOOR

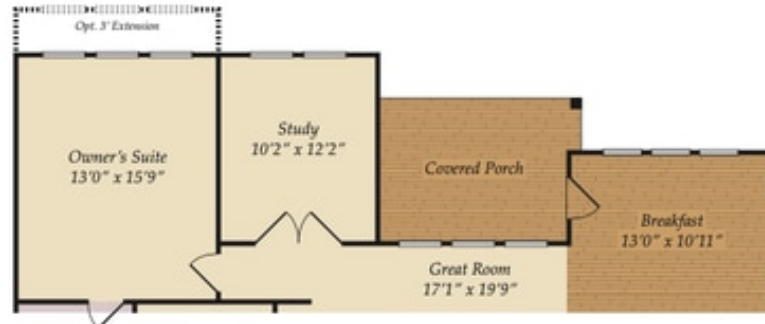

OPT. STUDY AT OWNER'S SUITE



OPT. OWNER'S BATH UPGRADE



OPT. BEDROOM 4  
W/ POWDER ROOM



## SECOND FLOOR



## FIRST FLOOR

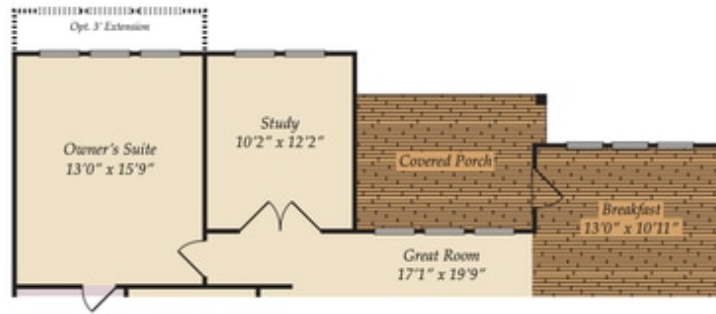

OPT. STUDY AT OWNER'S SUITE

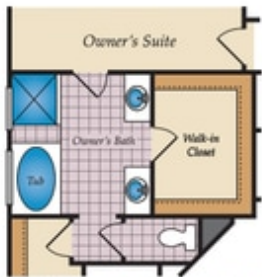

OPT. OWNER'S BATH UPGRADE



OPT. BEDROOM 4  
W/ POWDER ROOM



# FIRST FLOOR

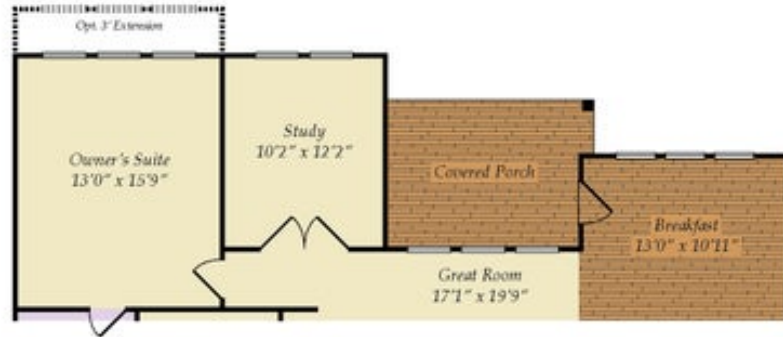

OPT. STUDY AT OWNER'S SUITE

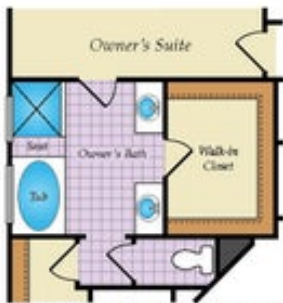

OPT. OWNER'S BATH UPGRADE



OPT. BEDROOM 4  
W/ POWDER ROOM



## OTHER OPTIONS



OPT. 3RD GARAGE



OPT. SIDE LOAD GARAGE

## SECOND FLOOR

