



4 - 6 Beds

2.5 - 4.5 Baths

3,328 - 5,600 Sq Ft

COMMUNITY CONTACT

5013 KINGS PINNACLE DRIVE
KINGS MOUNTAIN, NC 28086

NONE

NONE

The Lexington has it all. This home has a spacious dining room and home office on either side of stunning 2 story foyer with a 2 landing staircase. First floor owners suite with amazing spa bath. This home boasts our largest closet at approximately 148 square feet. Wonderful open floor plan- size great for entertaining. Kitchen open to family room and breakfast area. Wonderful walk in pantry. It has 3 more bedrooms upstairs and an expansive bonus room. Home has opportunity to add amazing outdoor living space and a large walk in attic.

Available Elevations



BASEMENT

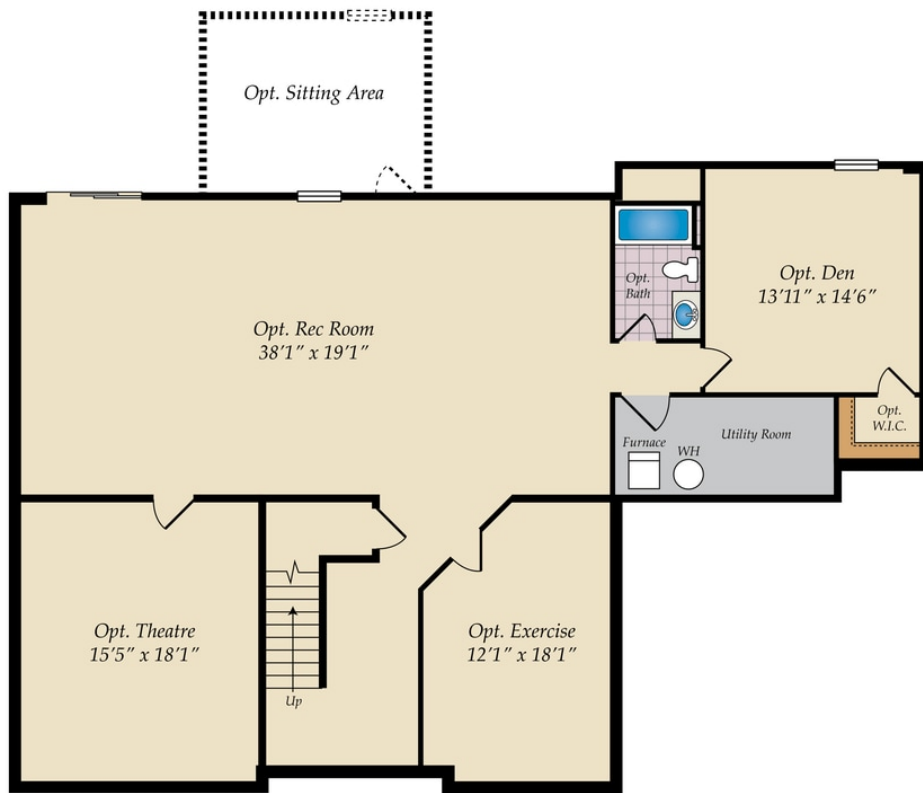

OPT. FINISHED BASEMENT

SECOND FLOOR AND OPT. THIRD FLOOR

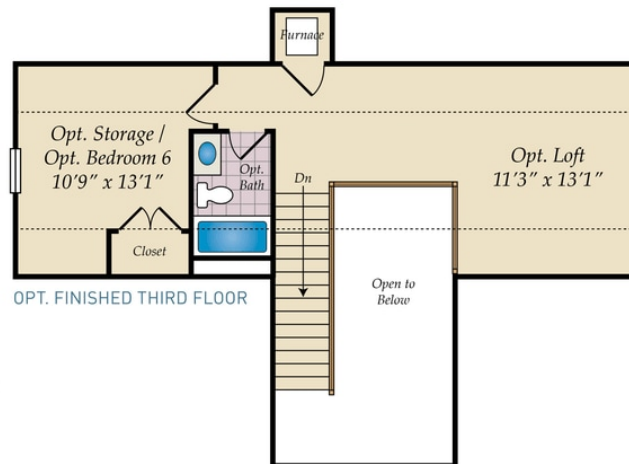
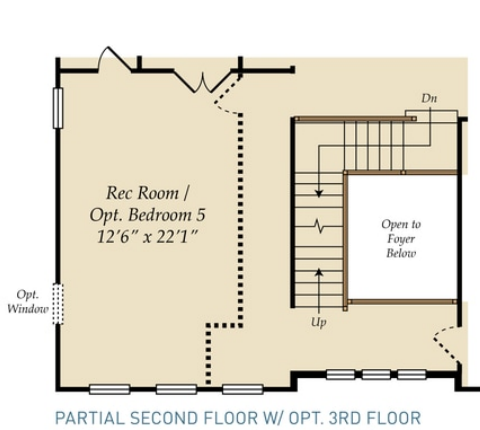
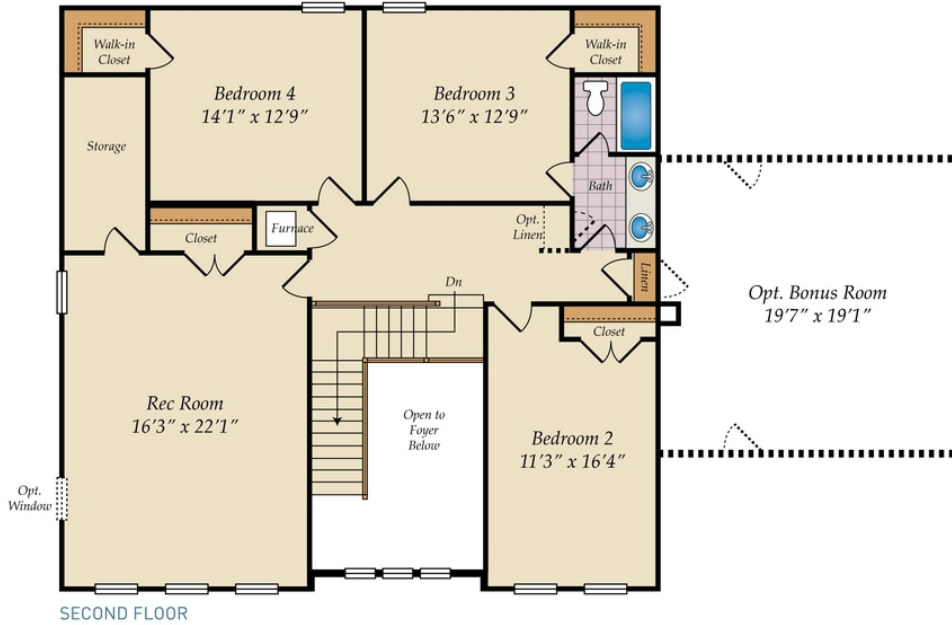

FIRST FLOOR



OPT. BATH 3

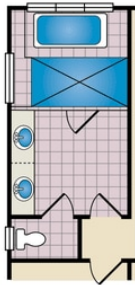

ALTERNATE OWNER'S BATH

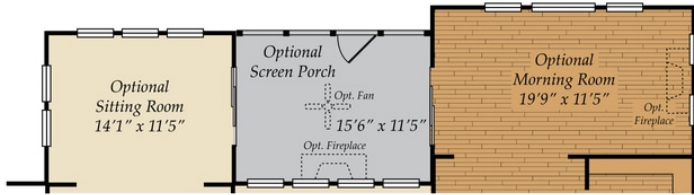

FIRST FLOOR OPTIONS

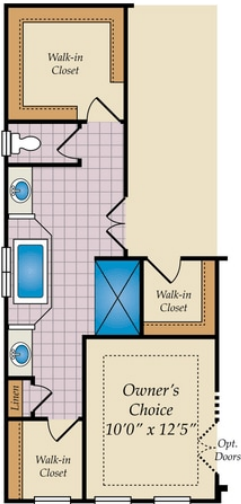

OPT. CARIBBEAN BATH

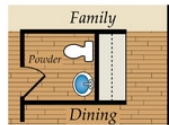

OPT. BUTLER'S PANTRY

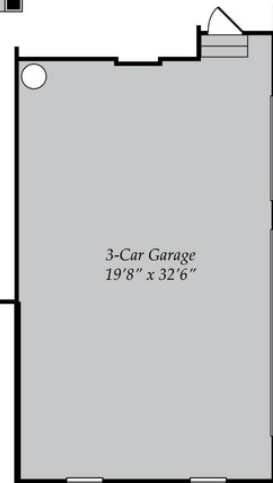

OPT. 3 CAR GARAGE