

3 Beds

3.0 Baths

2160 Sq Ft

ADDRESS

834 PARC TOWNES DRIVE - HOMESITE 61
WENDELL, NC 27591

Move-In Ready! This Linville townhome comes equipped with all the standard features such as a 1-car garage and open main-level floor plan. In addition, this home comes with the following premium options included:

- Finished rec room and powder room on lower level
- Large Screened Porch off main living area
- Oak stairs and rails
- Upgraded cabinet hardware
- Upgraded granite countertops and kitchen backsplash
- Upgraded hardwood flooring
- Ceramic tile in primary bath

Photos of similar home are for representation only and may show options or upgrades not included in this home. Some photos have been virtually staged to better showcase the true potential of rooms and spaces in the home. Contact our New Home Sales Consultants for a full list of included features.

Home Elevation

LOWER LEVEL

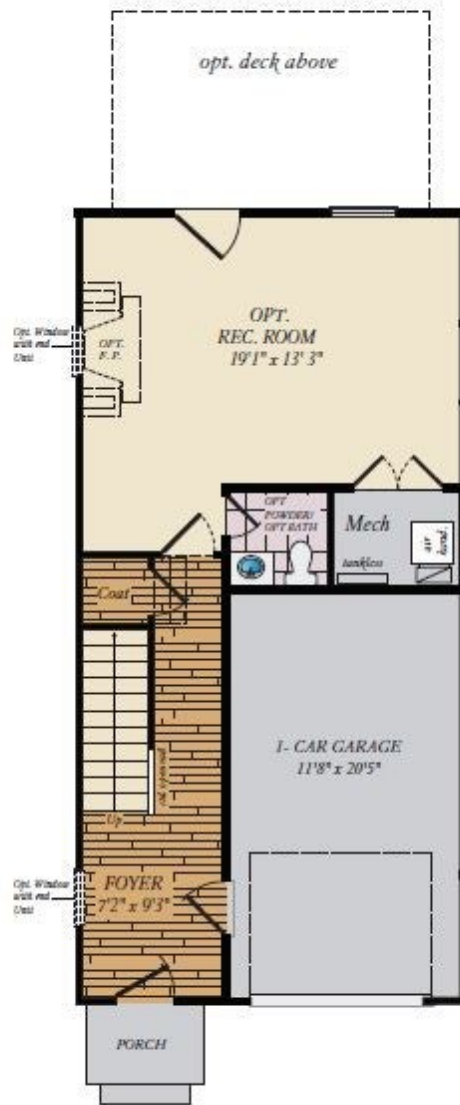

FIRST FLOOR



Opt
w/1

SECOND FLOOR

